

2005 ANNUAL REPORT CASA MYRNA VAZQUEZ

Dear Friends and Supporters,

For many battered women, a call to our SafeLink hotline will be their first contact with Casa Myrna. The reassuring voice they hear on the other end of the line may lead to an open door and a welcoming smile in the middle of the night. A few days later, there may be assistance with the legal intricacies of filing for a restraining order or child support. Agency advocates can help expedite school transfers for children forced to leave their homes and neighborhoods. Women of diverse backgrounds, faiths and orientations will find culturally competent counseling services. Casa Myrna Vazquez provided these services and more to battered women and their children in 2005.

Domestic violence remains deeply ingrained at every level of our society, and statistics show that it is often exacerbated by isolation, poverty, low educational status, refugee and immigration issues, mental illness and substance abuse. Many of the women we see at Casa Myrna have one or more of those complicating factors - in addition to which most of them are mothers. They come to us with babies, toddlers, middle-schoolers and teens. Our sheltering and community-based programs are designed to help them obtain what is rightly theirs: a life free from domestic violence.

We are hopeful that the community education and outreach we do, both on our own and in collaboration with others, will one day bring an end to the intergenerational cycle of domestic violence in families, neighborhoods and communities. Until then we will continue, with your support and contributions, to be a refuge and a resource for battered women and their children who need safety, shelter and support.



Susan Powers
Board President



Georgianna Meléndez
Executive Director

THE YEAR IN NUMBERS

With a per-night capacity of 95 women and children, Casa Myrna Vazquez continues to be New England's largest provider of shelter to battered women and their children. In Fiscal Year 2005, a total of 352 women and children found a safe haven at one of the agency's two emergency shelters and three long-term transitional housing programs. Because of the continued scarcity of affordable housing in Boston and surrounding towns, many of the family groups we sheltered stayed for longer periods of time than in years past while they worked to find permanent housing solutions.

SafeLink, the agency's toll-free, statewide hotline, responded to over 13,000 domestic violence service related calls this year. The Legal Advocacy Program counseled 445 women on issues arising from domestic violence, approximately 80%

of whom were from the community and 20% from our own residential programs. 168 women and children were counseled through the Mental Health Program, and 202 children were served by Children's Services.

Late in 2004, Casa Myrna's main office and SafeLink hotline moved to a new site just a few blocks from our former location. The new offices are large enough to accommodate all of the administrative staff and hotline advocates on one floor, whereas they had previously been divided between two separate suites. Although the location remains confidential to ensure the safety of staff and clients, we are happy to say we've stayed in Boston's South End, the same neighborhood in which we were founded over 28 years ago.

Longtime Executive Director Shiela Moore left the agency late in 2004 and was replaced on an interim basis by Susan E. Duley. The Board of Directors' search for a new E.D. culminated in the selection of Georgianna Meléndez, who has been leading the agency since December of 2005.

All those involved with Casa Myrna Vazquez are grateful to the many supporters whose generosity continues to make the agency's work possible. In 2005, they included:

Foundation Supporters

Anonymous
Adelaide Breed Bayrd Foundation
Amelia Peabody Foundation
Anna B. Stearns Charitable Foundation
Boston Bar Foundation
Bushrod H. Campbell and Adah F. Hall Charity Fund
Citizens Bank Foundation
David and Katherine Moore Family Foundation
Dennis Family Foundation
Devereaux Charitable Foundation Trust
Dickler Family Foundation
The Fadem Family Foundation
The Fassino Foundation
Lincoln and Therese Filene Foundation
Fine Family Charitable Foundation
Harvard Pilgrim Health Care Foundation
The Janey Fund
Liberty Mutual Foundation
The Linden Foundation
George Macomber Family Charitable Gift Fund
Sarah and Douglas Marshall Charitable Fund
Massachusetts Bar Foundation
Massachusetts Maternity and Foundling Hospital Corporation
The New Balance Foundation
The Parthenon Group
Reebok Human Rights Foundation
The Rowland Foundation
Sanders Fund, Inc.
Schilthuis Foundation Inc.
Clinton and Wilma Shattuck Charitable Trust
George and Beatrice Sherman Charitable Trust
Spector Fund
State Street Foundation
The Yawkey Foundation II

Government Supporters

City of Boston Community Development Block Grant
City of Boston Department of Neighborhood Development
City of Boston Emergency Shelter Grant Funds
Massachusetts Office of Victims Assistance
Massachusetts Executive Office of Public Safety
Massachusetts Department of Social Services
Massachusetts Department of Transitional Assistance
U.S. Department of Housing & Urban Development

Businesses & Corporations

BankNorth
The Baupost Group, LLC
Bloomingdale's
Charlesbank Homes
Faneuil Hall Marketplace
Filene's
First American Title Insurance Company
Gibson Domain/ Domain
The Gillette Company
Goll Insurance
Head Games, Inc.
Isaacson, Miller
John Hancock Matching Gifts Program
Just Small Jobs, Inc.
Krokidas & Bluestein LLP
L.A. Weight Loss Centers
Loomis-Sayles & Company, LP
Marketing Associates Insurance Agency
Massport
New Balance
Nixon Peabody LLP
Proctor & Company
Shawmut Design & Construction
Skyline Realty

Taylor, Duane, Barton & Gilman, LLP
Tyco Employee Matching Gifts Program
United Parcel Service
W.T. Rich Company, Inc.
Wainwright Bank

Other Organizations

All Saints Parish, Brookline
The Art Connection
Boston Police Department
Boston Teachers Union
Brandeis University
Church of The Covenant, Boston
First Baptist Church of Lexington
First Baptist Church of Wakefield
First Congregational Church of Winchester
Greater Boston Legal Services
iGive.com
Mt. Auburn Athletic Club, Inc.
Neighborhood Health Plan
New England Association of College Admission Counselors
Old South Church in Boston
Shelter Alliance
St. Francis Prudential Chapel
St. John The Evangelist
St. Vincent de Paul Sacred Heart Parish
Trinity Church in the City of Boston
U.C.C. Congregational Mission
United Parish in Brookline
United Parish of Auburndale
Wellesley Congregational Church
Wheelock College Student Development Office
Wild Women Enterprises

\$1,000-\$4,999

Francine Achbar and Stuart Mushlin
Christopher Betke, Esq.
Lana Branton
Mary Bundy
Eileen Chafel
Anne Covert and Edward Cutler
Deborah Crockett
Virginia Deknatel
Robert Devereaux
Susan Dickler and Sigmund Van Raan
Sherry Fine
Delia Flynn
Janet Freeman and Paul Solman
Jay and Tara Gohlmann
John Henry
Robert and Diane Hildreth
Emily Hughey
Seth Jaffe and Genia Long
Seth and Beth Klarman
Susan Lee and Donald La Haye
Dan and Maureen Newman
J. David Officer and Marcia Wade
Drew and Martha Prozeller
Michael Roitman
Norton Sherman
Brian Spector
Walter Van Dorn
Amy Woods and Humberto Gil
Leila Yassa and David Mendels

\$500-\$999

Kathryn Angell and Herman Leonard
Anonymous
Scott Bradner and Cheryl Chapman
Anne Calabresi and Robert Oldshue
Judith Chasin
Margaret and William Congleton
William and Caren Cowie
Stephen Danazio
Daniel and Mary Dennis
Musau Dibinga
Louise Frost
John Horst

Individuals

\$5,000+
Anonymous
Irene Esteves
Eric and Laura Peterson

John Kerry and
Teresa Heinz Kerry
James Maddox
Timothy and Deborah Moore
Wendy Murphy
William and Frances O'Keefe
Louise Richman
Linda and G. Michael Schmidt
Stephanie and David Ward
Donna and Paul West

\$250-\$499

S. James and Mary Adelstein
Anna Bargellini
Tracy Battaglia
Jane Bernstein
Kristin Blount
Michael Cahn
Linnell and Anthony DuBon
Stephen and Christine Duclos
Alice Dunn and Gordon Hardy
Ruth and Victor Dzau
John and Maryann Gilmartin
Merilee Serrill Grindle
Thelma 'Tish' Jarosewicz
Elizabeth Kamio
Christine Kenny
Barbara Kirchheimer
Patricia Leighfield
Joseph and Anita Loscalzo
Henry Moulton
Russell and Carla Ricci
Eve Rittenberg and Jeffrey Liebman
Herbert Robinson
Cleo Rocha
Pamela Rossbach and
Linda Johnson
Gary Savage
Ellen Simons
Mary Smoyer
Bernard Szabo
Clark and Kay Taylor
Douglas Taylor and Julia Dyck
Laurence and Carolyn Tribe
Gretchen Underwood
Cornelia van der Ziel, M.D.
Geertruida Veldman and
Robert Kamen
James Ware Jr. and
Sharon McCarthy
Sandra and William Weisman
Lucy Williams and Faith Perry
Albert and Judith Zabin

\$1-\$249

Rita Aberbach
Edward Abrams and
Amy Gordon
Sonia Abrams
Marianne Ajemian
Steven Alexander
Vanessa Aller
Sonia and Alisa Amador
Scott Anderson and K. Wendy Holt
Anonymous
Dorothy and John Aram
John Archibald
Sheryl Ash and Edwin Sherman
Barbara Atwood
Carolyn Auty

Sarah, Caitlin and
Samantha Bachrach
Carmen Baez
Nancy Baker
Michael and Patricia Barry
Laurie Baskin and Steven Fadem
Eugenie Beal
Seddon and James Beaty
Beate Becker
Thomas and Karin
Waterman Beecher
Eve Beer
Peter Bell
Audrey Benevento
Ann and Donald Berwick
Christopher Binns
William and Mary Bliss
Jacob and Nancy Bloom
Sara and Laird Bloom
Claudette Blot
Barbara Boles
Keith Bostford
Janice Bowen
Valerie Bradley and
Lewis Sargentich
Lynne Brandon
Colby Bruno Esq.
Rachel and Israel Buckman
Margaret Bullitt-Jonas
Martha Byington
Meghan Campbell
Michael and Kimberly Cayer
Lois and James Champy
Rachel Chertok
Fumiko Church
Deborah Cicero
Sue Clark
Barbara Clemson
Judith Cobean
Alice Coggeshall
Robert Cohen
Gilbert and Mary Connelly
Sara Connerty
Ann Conroy
Marilyn Contreas
Kathleen and Robert Conway
Michelle Cooney-Higgins and
Thomas Higgins
Judy Robins Cooper
Jose Cornier
Sarah Elisabeth Cornish
Patricia and William Coughlin
Frances and Charles Cramb
Carol Crawford
Janice Crosby
Lora Crouss
Elizabeth and James Cullen
Samantha Cummings
Tina and Christopher Cummings
Lisa Dames and Barry Wilensky
Heidi Daniels and John Bernard
Pamela and Belden Hull Daniels
Martha Davidson
Susan Davies and Richard Talkov
DeMane Davis
Ellen Delany
Marsha Della-Giustina
Christopher Delorey
Robin and Roderick Diaz
Elsa Diaz

Denise Dibella
Sandra Diener
Jennifer Dionne
Diana Direiter
Estelle Disch
Kathleen Dolaher
Joanna Dole
Janet Donovan and
Manuel Rodriguez
Nancy Donovan
Karen and Peter Dorfman
John Driscoll and
Deborah Funkhouser
Suzette Droster
Paula Dube and Christine Spont
Mary Eich
Garry Emmons
Peggy and Peter Enrich
Margaret and Elliot Entis
Sumru Erkut
Concepcion Escobar
Ivan and Sema Faigen
Susan Falkoff
Cynthia Faulkner
Nathalie Favre-Gilly
Steven Felgran
Mary Ferrise and
Justin Morgan Kennard
Janet Fierman, Esq.
Sherry Fine
Norma Finkelstein
Michael Fiorentino
Susan Fish
Joyce and William Fletcher
Vladimir Florentino
Mary Flynn
Gloria Foppiano
Julia Forbes
Roberta Fox
Marilyn Foxx
Sharon Freedman
Edwin Fremder and Linda Corwin
Ina Friedman
Alice Friedman and Lena Sorensen
Jacque Lynn Friedman
Paul Frisoli
Kristine Gagne
Cary Gahan
Barrie and Patricia L. Byrne Gaman
Martha and Peter Gammie
Nomita Ganguly
Charles and Jane Gardiner
S.M. Gedwiser and Ellen Hertzmark
Irving and Lucille Gerratt
Emily Gerratt
Jason Gesing
Gillian Gill
Crystal Glasford-Lodge
Lawrence and Claire Glovin
Rose Gochakowski
Dan Goldish
James Gomez and Rose Udics
Gail Goodwin
Judith Gordon
Helen Gordon
Grey Gorman
Cynthia and Christopher Gorton
Mercedes Gravatt-Grandin
Elisabeth Green
Carolyn Gregory

Harriet Ely Griesinger
Taran Grigsby
Lorraine Guimond
Gregory Gullickson
Jean Guttman
Sheridan Haines
Diane Hall
Carol Hamilton and Peter Johnson
Linda Hammett Ory and
Andrew Ory
Catherine Hedberg
Rachel and C. Dandridge
Henderson
Neila Hersey
Jean Hess
Erin Hester and James Klocke
Nancy Hoefflich
Nancy Hollomon
Stephanie Howard and
Michael Delman
Jean and Paul Humez
Jean Husson
Sarah Ignatius
John and Consuelo Isaacson
Phillip and Susan Johnson
Jacqueline Jones and
Jeffrey Abramson
Diane Juliar
Kathleen Jurow
Lloyd and Susan Kannenberg
Edwin Karas
William and Judith Kates
Stephen Katz
Murray and Robert Kaufman
Carl Kaysen and Ruth Butler
Hannah and Charles Keevil, Jr.
Maureen Kelly
Shari Khalil
Clare Kiley
Jin-Kyung Kim and
J. Anthony Downs
Anne and William King
Hanna Kinne
Joseph Kirmes and Eileen Mullen
Arthur Kneeland
Patricia and Jonathan Kraft
Claire and Dale Krause
Selwyn Kudisch
Frederick Kuo
Polly Laurelchild-Hertig
Sarah Lay
Tom Lehrer
Angelina Lentini
Arthur Levy
Deborah Lewis
Judith Linden Marcus
Johnna Little
Keith Lockhart
Jose and Cecilia Lorbes
M. Brinton Lykes
Diana Lyman and J. Thomas Wilmot
Sandra and David Lyons
Mary and Bruce MacLeod
Bradford MacGowan
Richard and Wanda Macnair
Herbert and Deborah Magid
Antonia and John Mahoney
Kathleen Maio
Susan Malspeis
Alexander and Bette Mandl

Roberta and Innessa Manning	Marvin and Cyd Ostrovsky	William and Jacki Santoro	Ashley Sullivan
Jane Mansbridge	Lisa Palin	Elise Joy Sargent	Bruce Sylvester
Harry Margolis and Susan Phillips	Paul and Katty Munoz Pallazola	Maura Schaeffer Jobin	Susan Tafler and Charles Koplik
J. Nathaniel Marshall and Barbara Rosenkrantz	Bernice and Robert Pasternak	Laurie Scheffler	Kim Takvorian
Sarah and Douglas Marshall	Edmour Patenaude	Stanley and Kay Schlozman	Maurry and Julie Tamarkin
Michele Martin	John and Janet Patillo	Debbie and Stephen Schnair	Annie Tang
Anthony and Lenore Martin	Judith and Bertram Patkin	Joan Schneider	Timothy and Annalee Tardiff
Hugh Martinez and Linda Harding	Andrea Paulson	Anthony and Claudia Schwartz	Francis and Regina Tate
Christina Mathers	Michael Paysnick	Patrica Seaward	Janet and Jeffrey Taylor
Robert and Susan Mayer	Thomas and Ellen Payzant	Richard and Susan Sebilian	Renee Taylor
Sylvia McDowell	Mercedes Paz	Lenore and David Sempert	Susan and Didier Thomas
Susan McInerney	Isidore Penn and Marian Strauss	Judith Serode	Sue Thompson
Arthur and Tim McMurrich	Evelyn Perez	Gloria Shambroom	Sandra Thompson
Thalia Meehan	Armand and Sylvia Perlman	David and Jane Shapiro	Irka Tkaczuk
Karen Mehegen	Maria Perry	Leslie and Howard Shapiro	Marya Toffey
Kristen Merrill	Theodore Pietras	Irene Shea	Linda Tracy
Charles Merrill Jr.	Kathleen and Warren Pinches	Diane Sheedy	Jessica Tripp
Virginia Merritt	Emily Potts	Jane and Benjamin Siegel, M.D.	Diane Tritto
Rafael Millan	Fiona Power	Claudio Sierra	Robert Ullman
Susan Mills	Susan Powers and Bradley Gerratt	Ann Simanis	Francine and William Vanora
Richard and Donna Mollin	Donald and Pat Powers	Joseph Simione	Susan Villani
Lynne Montross	Nancy and Robert Pratt	Martha Simon and Monte Pearson	Beth Vincent
Catherine Mooney	Tina Proffitt and David Horne	Frederick Simon	Stephen Vogel and Roberta Strongin
Peter and Virginia Morbeck	Rosemary Pye	Diane Skoog	Sandra Von Lichtenberg
Lynda Morgenroth	Maria Quiroga and Alvin Shiggs	Kenneth Smith	Ruth Wald and Ruth Hubbard
Linda Moriarty	Micheal and Julie Fitzpatrick Rafferty	Beverly Jean Smith	Edith Walsh
Linton and Jane Moulding	Yashima Rhodes	Alfred Smith	Marcia Walsh
Sandra Mulcahy	Terry and Anne-Christine Rice	Bruce Smith	Rebecca Warner and Steven Asher
Ann Murphy	Mary Rivet and Christopher Meyer	Miriam Smulow	Tauby Warriner
Melody Nash	Allan and Sandra Rodgers	Mary Sobin	Nicole and Jordan Warshaw
Roger Nastou	Kendra Rohlfing	Dale Sokoloff and Lawrence Masur	Richard and Catherine Watson
Jennifer Nelson	Constance Roman	Nancy Soulette	Mary Weafer and John Graham
David and Gwendolyn Nesselle	Nancy Roosa and Alex Moot	Sarah Souza	Jeffrey and Sharon Weidenaar
Crystal Noble	Nancy Rosen	Doris and Nathaniel Sperber	Richard and Karen Ann Weinhaus
Sharon Lise Normand and Constantine Gatsonis	Lynn Rosenberg	Betty St. Clair Hardy	Deborah Wender
Robyn Ochs	Barbara and Steven Rosenthal	Ivey St. John	H. Edmund and Rosemary Keane White
Anne and Joseph O'Connell	Robert Sable	Matthew Stein	Rosemary and Richard Whiting
Kelly O'Connor	Elisabeth Sackton and Elizabeth Coolidge	Joseph and Donna Steinkrauss	Jane Williamson
Nancy Olin and Steven Steinberg	David and Anne Salant	Julie Steinkrauss	Marlene Williamson
Sandra O'Neil	Marsha Salett	Zeph and Diana Stewart	Roy and Nancy Wilsker
Karen O'Neill	Harvey Salgo	Nancy Stohn	Susan Wiltshire
David Oran and Silvia Arrom		Juliet Stone	
		Mary Street	

Continued on back

LOOKING AHEAD

Affordable housing and employment are two key elements to a battered woman's success in achieving long-term post-shelter stabilization. At Casa Myrna Vazquez, active collaboration at all levels of the agency provides women with the tools they need to finish or advance their educations, access career counseling, explore their options with regard to housing, and build networks of resources in the community to sustain them post-shelter. While helping them achieve those goals is a key part of our mission, tracking their success has become an important benchmark for the effectiveness of our programs.

We use monthly reports from all our programs to study demographic trends among battered women, both in shelter and in the community, and to identify areas of emerging or unmet needs. Among those are the steady rise in the number of undocumented immigrant women seeking refuge from abusive partners, and the complicating factors of mental illness and substance abuse in incidences of domestic violence.

Measuring the outcomes of programs and services is notoriously difficult in the area of domestic violence, where critically important concerns of safety and confidentiality prevent organizations from compiling data on the women they have served, and from trying to remain in touch with them after they have left. Casa Myrna is working to implement a comprehensive approach that will empower battered women to become stakeholders in the agency's work by providing post-shelter reports on their success in maintaining safe, independent housing, as well as on the challenges they have faced along the way.

CASA MYRNA VAZQUEZ
STATEMENT OF FINANCIAL POSITION

July 1, 2004 - June 30, 2005

ASSETS

Current Assets	\$950,991
Property and Equipment	\$1,899,511
Investments	\$100,000
Total Assets	\$2,950,502

LIABILITIES AND NET ASSETS

Current Liabilities	\$335,272
Long-Term Liabilities	\$946,422
Total Liabilities	\$1,281,694

NET ASSETS

Unrestricted	\$1,454,326
Temporarily Restricted	\$114,482
Permanently Restricted	\$100,000
Total Net Assets	\$1,668,808
Total Liabilities and Net Assets	\$2,950,502

REVENUE FOR FY 2005

Contributions	\$788,821
Contracts	\$2,843,645
Other	\$269,929
Total Revenue	\$3,902,395

BREAKDOWN OF CONTRIBUTIONS

Foundations and Businesses	\$366,364
Other Organizations	\$65,542
Individuals	\$142,913
Special Events	\$10,800
United Way	\$203,202
Total Contributions	\$788,821

AGENCY EXPENSES

Personnel	\$2,578,829
Program Costs	\$243,152
Contract Services	\$379,739
Occupancy	\$418,704
Depreciation and Amortization	\$169,776
Other	\$72,466
Total Expenses	\$3,862,666

EXPENSES

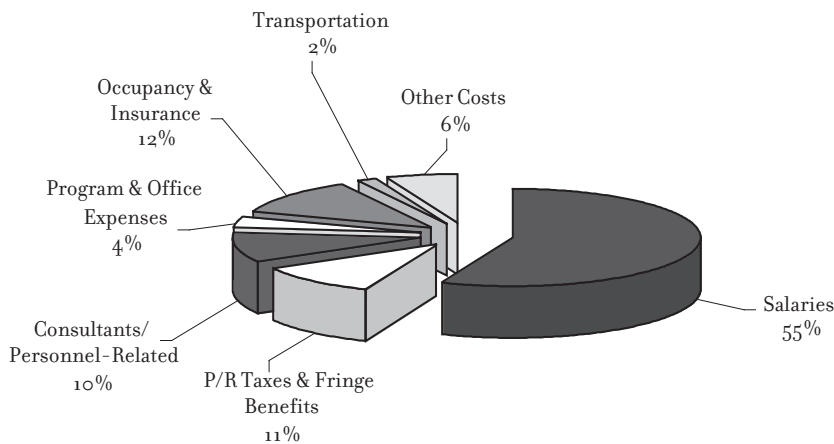

SUPPORT & REVENUE

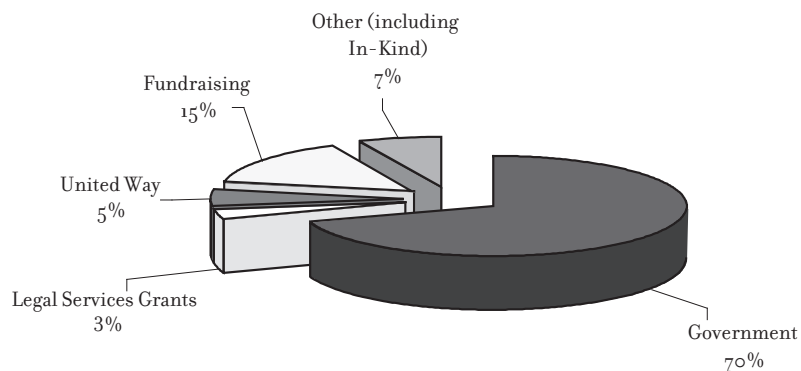

Ruth and Andrew
Woods Dunham
Peter and Nancy Wyatt
Jean Yoderand Robert Willemin
Nathaniel Young Jr.
Barbara Zack
Susan Zeiger
Elizabeth Zimmermann

In Kind: Individuals

Vanessa Aller
John Archibald
Julie Atkins
Michael and Patricia Barry
Feleshia Battles
Clare Bretradh and Marilyn Jean
Mary Chase
Edward Collins
Noel Costello
Deborah Crockett
Cheryl Desilva
Gail Dighton-Berlinger
Diana Direiter
Mike Dolan
Libby Doubilet
Margaret Drew
Shoshanna Ehrlich
James Fair
Harriet Finkelstein
Andrew Grainger
Susie Halligan
Joan Helfman

Max Hobart
Ed Huff
Marcie Janineh
Lois and Fred Kanter
Warren Kantrowiiz
Susan Keliher
Shari Khalil
Michiko Kita
Kelly Kleinschrodt and
Monica Alvarez-Goldman
Kate Koengeter
Stephen LaLiberte and
Terry Anderson
Kathleen Landry
Katharine Langenberg
Christine Larranags
Bess Lee
Kristy MacLennan
Lee Martz
Susan McGovern
Amy Merrill
Daniela Messina
Hank Miller
Jenna Paglia
Mav Pardee
Glenna Parker
Thomas and Susan Parks
Susan Powers and
Bradley Gerratt
Peg Quilty
Zuleica Rendall
Cleo Rocha
Susan Russinouich

Mike Sanford
Liz Saunders
Gilian Shallcross
Dave Small and Al Ventullu
Thomas Stephenson
James and Leandrea Dames
Stolecki
Susan Tompkins-Hunt
Sherie Torres
Karen Van Beers
Carolyn Wehler
Susan Weil
Jennifer Weisman
Eleanor Weller
Christa Wright

In-Kind: Businesses and Other Organizations

Administrative Office of the
Trial Court of Massachusetts
Aunt Sadie's General Store
Bath and Body Works
Boston College Law School
The Boston Globe
Boston Medical Center Dept. of
Surgery
Boston University
City Year Boston
Colonial Park School, Stoneham
Cradles to Crayons
Flour Bakery
Foodie's Urban Market

Gibson Domain/Domain
Harlequin
John Hancock Financial Services
Mellon New England
Mintz, Levin, Cohn, Ferris,
Glovsky and Popeo, P.C.
MJ Berries Design
New Balance
New England Association of
College Admission Counselors
New England Women in Real
Estate (NEWIRE)
Radcliffe Institute for Advanced
Study
Rebecca's Cafe
Reebok International- Fitness
Dept.
Shawmut Design and
Construction
Shaws at the Prudential
South End Formaggio
Sovereign Bank
Verizon Wireless
Whole Foods Market



CASA MYRNA VAZQUEZ

PO Box 180019 Boston, MA 02118

Tel: 617 521 0100 Fax: 617 521 0105 Web: www.casamyrna.org

Non-profit org.
U.S. Postage
PAID
Boston, MA
Permit No. 50868

Board of Directors

Susan Powers, President
Tracy Battaglia, Vice President
John LaPann, Treasurer
Kristin E. Blount, Clerk
Christopher G. Betke
Musau Dibinga
Wendy J. Murphy
Robin Rich

Georgianna Meléndez, Executive Director

Design & Production: Crystal L. Noble